

F.S.I = $\frac{420}{2401} = 0.174$
 COVERAGE = 17.40%

PLAN SHOWING THE PROPOSED CONSTRUCTION OF
 A HOUSE IN SURVEY NUMBER: 44/504 PATANAKOIL
 STREET OF VARATHARATAPURAM VILLAGE No. 52
 SRIPERUNPUTHUR TALUK IN CHENGAI ANNA DISTRICT

SCALE:
 BUILDING: 1" = 8'
 PLOTTING: 1" = 24'

Area	State	1976	1974
Plot Area	South	2407	223.70
Plinth Area	A21500519x	420	39.13
Open Space	1987		184.57

JOINERY	DETAILS IN CM	COLOUR INDEX
D.C.W. DOOR	91 X 210	PROPOSED
L.C.W. DOOR	84 X 188	ROAD
D.C.A.C. DOOR	75 X 180	BOUNDARY
W.C.W. WINDOW	91 X 91	
H.C.W. WINDOW	75 X 91	
H.C.W. WINDOW	61 X 61	

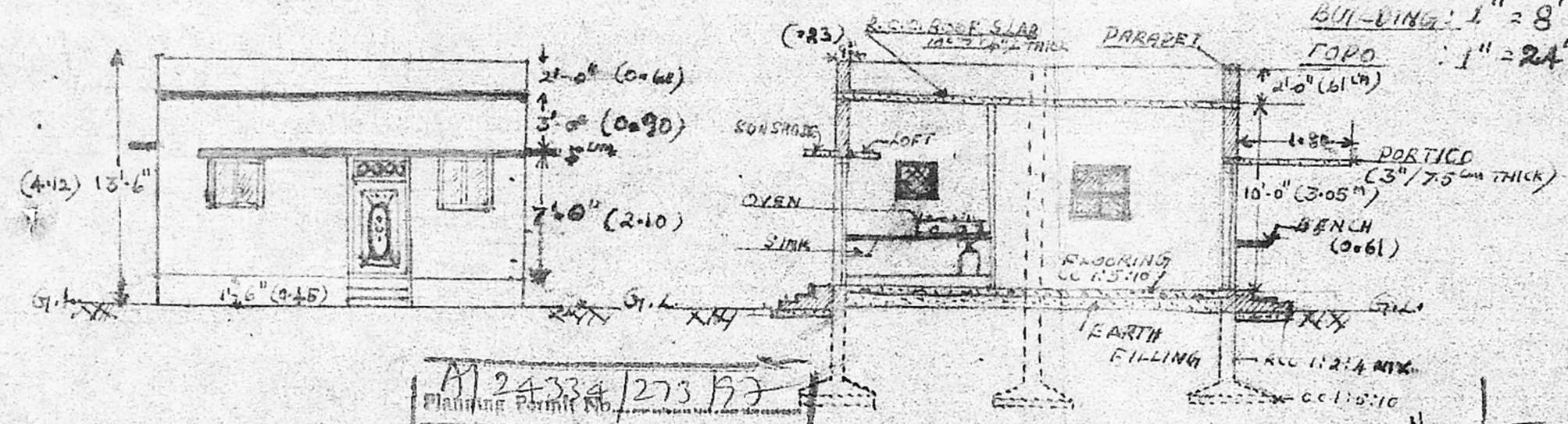

M 24334/273 B7
 Planning Permit No.
APPROVED
 SUBJECT TO THE CONDITIONS IN
 THIS OFFICE LETTER
 No. 21580519x-6-77
 Date: 6-7-77
 MEMBER SECRETARY
 MADRAS METROPOLITAN
 DEVELOPMENT AUTHORITY
 MADRAS - 600 008.

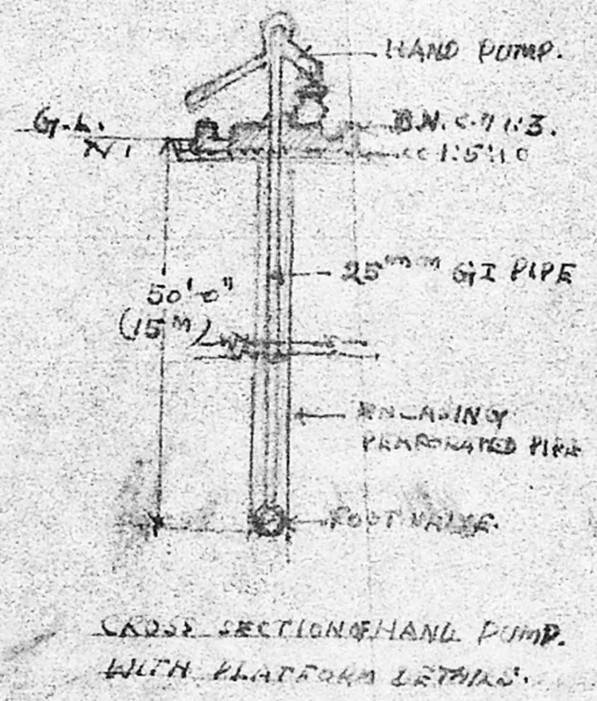
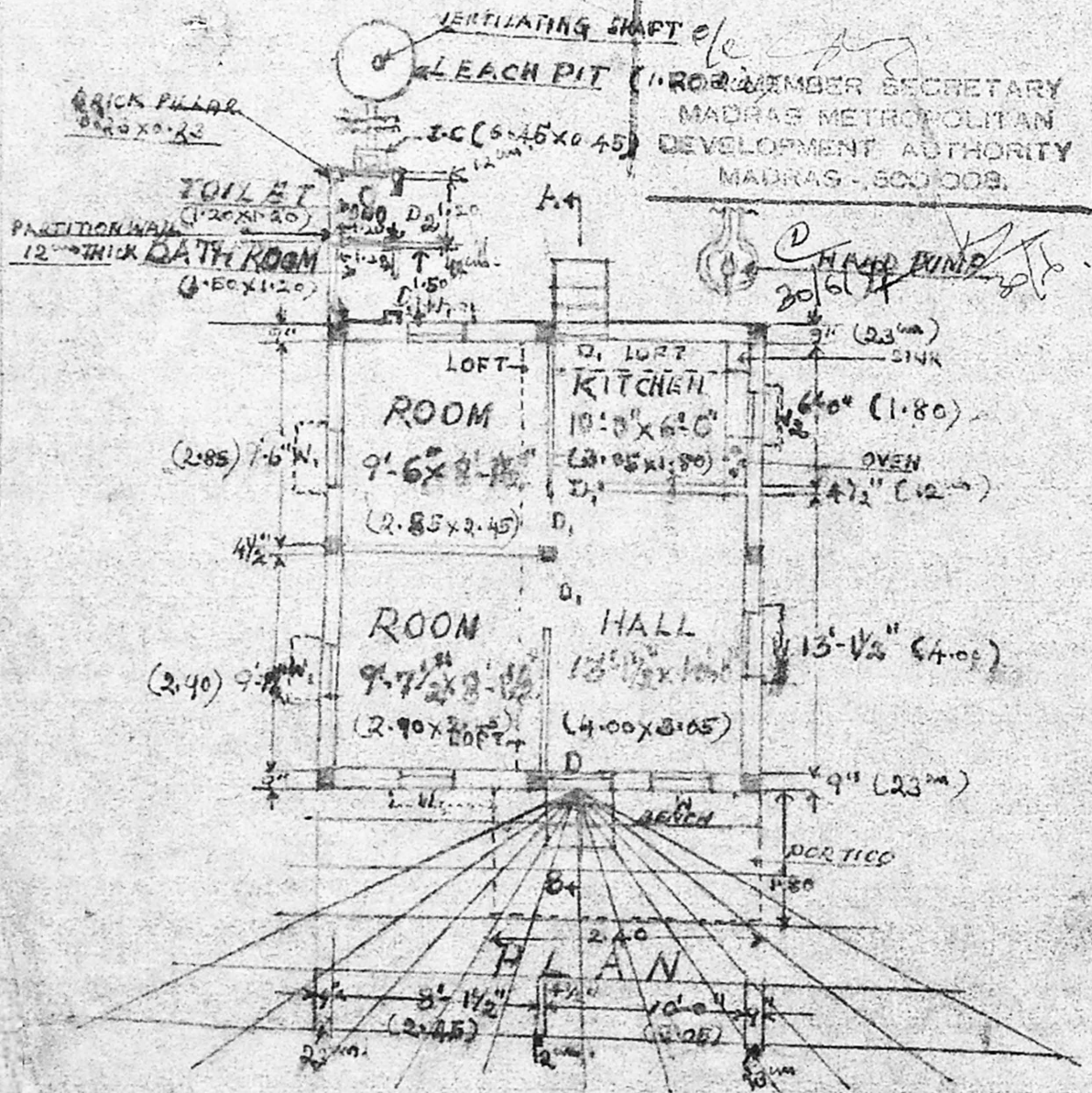
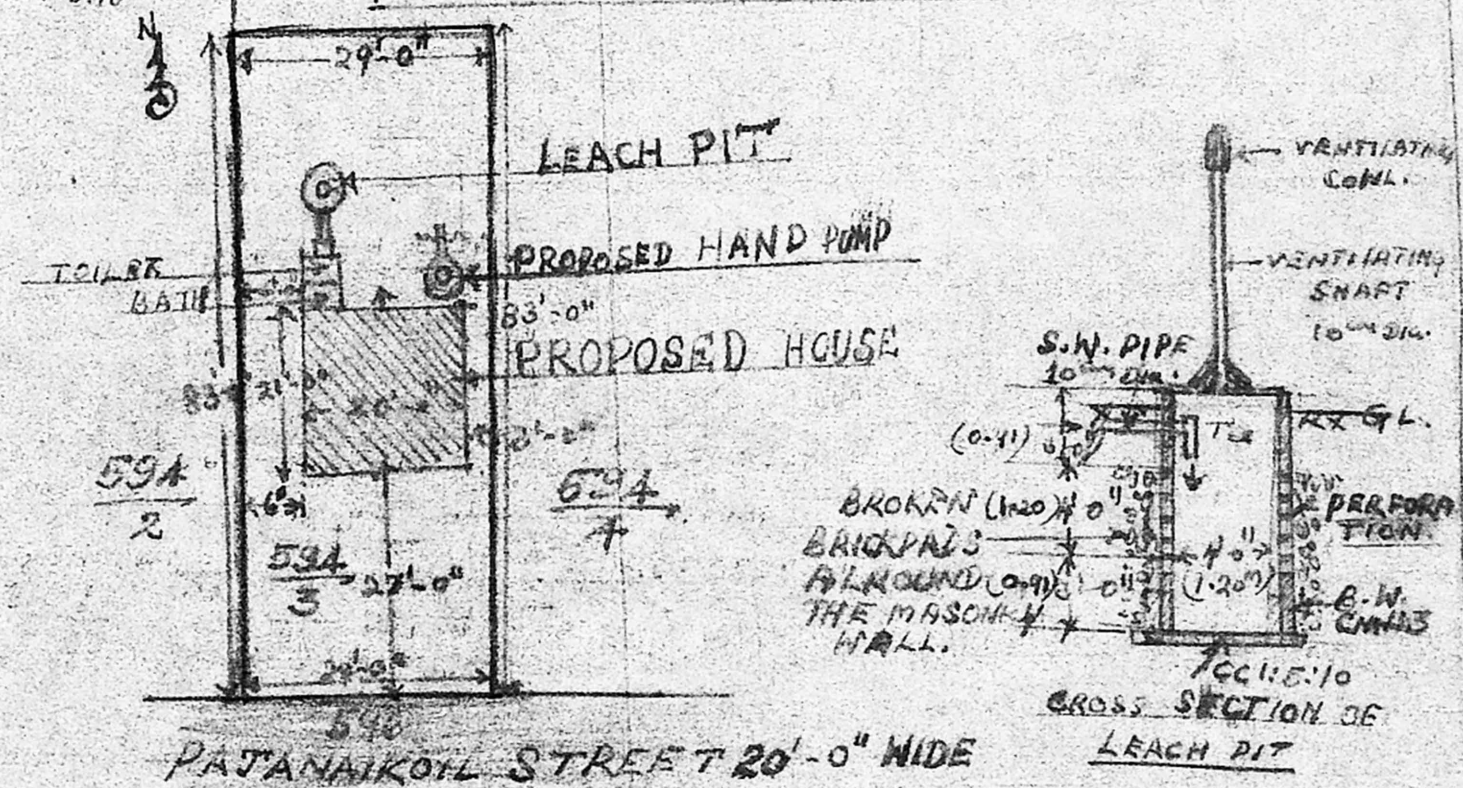

P. JANTIK
 Owner Signature

KARTHIK BUILDERS
 CONSULTANTS & PROMOTERS
 Door No. 7/A, Venkatesa Chouthri St,
 West Tambaram, Madras-600 04.
 Phone: 2367226 P.P.
 Dr. M. Subramaniam, B.E.,
 Licensed Surveyor No: 35/95-96
 Tambaram Municipality